

# Everbridge IPAWS User Guide

---

Everbridge Suite

Everbridge Suite  
2025  
Printed in the USA

**Copyright © 2025. Everbridge, Inc, Confidential & Proprietary.** All rights are reserved. All Everbridge products, as well as NC4, xMatters, Techwan, Previstar, one2many, SnapComms, Nixle, RedSky, and Connexient, are trademarks of Everbridge, Inc. in the USA and other countries. All other product or company names mentioned are the property of their respective owners. No part of this publication may be reproduced, transcribed, or transmitted, in any form or by any means, and may not be translated into any language without the express written permission of Everbridge.

**Limit of Liability/Disclaimer of Warranty:** Everbridge makes no representations or warranties of any kind with respect to this manual and the contents hereof and specifically disclaims any warranties, either expressed or implied, including merchantability or fitness for any particular purpose. In no event shall Everbridge or its subsidiaries be held liable for errors contained herein or any damages whatsoever in connection with or arising from the use of the product, the accompanying manual, or any related materials. Further, Everbridge reserves the right to change both this publication and the software programs to which it relates and to make changes from time to time to the content hereof with no obligation to notify any person or organization of such revisions or changes.

This document and all Everbridge technical publications and computer programs contain the proprietary confidential information of Everbridge and their possession and use are subject to the confidentiality and other restrictions set forth in the license agreement entered into between Everbridge and its licensees. No title or ownership of Everbridge software is transferred, and any use of the product and its related materials beyond the terms on the applicable license, without the express written authorization of Everbridge, is prohibited. If you are not an Everbridge licensee and the intended recipient of this document, return to Everbridge, Inc., 155 N. Lake Avenue, Pasadena, CA 91101.

**Export Restrictions:** The recipient agrees to comply in all respects with any governmental laws, orders, other restrictions ("Export Restrictions") on the export or re-export of the software or related documentation imposed by the government of the United States and the country in which the authorized unit is located. The recipient shall not commit any act of omission that will result in a breach of any such export restrictions.

Everbridge, Inc.  
155 N. Lake Avenue, 9th Floor  
Pasadena, California 91101 USA  
Toll-Free (USA/Canada) +1.888.366.4911  
Visit us at [www.everbridge.com](http://www.everbridge.com)

Everbridge software is covered by US Patent Nos. 6,937,147; 7,148,795; 7,567,262; 7,623,027; 7,664,233; 7,895,263; 8,068,020; 8,149,995; 8,175,224; 8,280,012; 8,417,553; 8,660,240; 8,880,583; 9,391,855. Other patents pending.

<b>Overview .....</b>	<b>4</b>
<b>IPAWS Message Channels.....</b>	<b>4</b>
<b>Authorized Notification Senders.....</b>	<b>5</b>
<b>Getting Your COG Information .....</b>	<b>5</b>
<b>IPAWS as a Publishing Option .....</b>	<b>5</b>
<b>LIVE or TEST Environment .....</b>	<b>6</b>
<b>Retrieving Messages Sent to Your COG ID .....</b>	<b>7</b>
<b>IPAWS Prerequisites .....</b>	<b>8</b>
Enable IPAWS .....	8
Permissions.....	8
Digital Certificate and Keys from FEMA.....	8
User Training .....	8
<b>Getting Started - Adding the IPAWS Certificate .....</b>	<b>9</b>
Loading the Digital Certificate(s) .....	9
Getting Your COG Profile .....	10
Populating the SAME Codes .....	11
Populating the List of Agency Names.....	13
Setting Default Values.....	14
<b>Using IPAWS Alerts .....</b>	<b>16</b>
<b>Sending a LIVE Message.....</b>	<b>17</b>
Using a Notification Template .....	17
Reviewing the Status of Your Message .....	18
<b>IPAWS Message Channels.....</b>	<b>21</b>
Sending a WEA Message .....	21
Sending an EAS Message.....	26
Sending a Non-Weather Emergency Message (NWEM).....	28
Sending a COG-to-COG (CAPEXCH) Message .....	28
<b>Retrieving Messages.....</b>	<b>30</b>
Universe Page.....	30
Retrieving Messages .....	30
Viewing Individual Messages .....	30
Launching a New Message .....	31
<b>Send Cancel or Update for IPAWS Message .....</b>	<b>32</b>
Incident Details Actions .....	32
Updating Existing Messages from Notifications.....	33
Canceling Existing Messages from Notifications .....	34
<b>Using IPAWS Messages in Universe .....</b>	<b>36</b>

# Overview

IPAWS (Integrated Public Alert and Warning System) is a planned multi-agency emergency public warning system in the United States, hosted by FEMA.

The IPAWS channels are available to state, local, and public agencies (collectively referred to as alerting authorities) with valid Collaborative Operating Group (COG) identifiers. Alerting authorities can send messages to the public via mobile phones, radio, and television. For more information regarding the FEMA IPAWS program, visit the [FEMA IPAWS website](#).

## IPAWS Message Channels

**IMPORTANT:** These channels are only available if they are configured for your Organization.

IPAWS allows authorized alerting authorities to send messages to multiple channels:

- **Wireless Emergency Message**—A public warning system that sends geographically-targeted text message alerts to mobile devices. WEA was previously known as CMAS (Commercial Mobile Alert System).
- **Emergency Alert System**—A public warning system used by federal, state, and local authorities to deliver important emergency information, such as AMBER alerts and weather information targeted to specific areas, through broadcast, cable, satellite, and wireline providers.
- **Non-Weather Emergency Message**—A public warning system for federal, state, and local authorities to issue localized EAS messages for non-weather related Incidents. NWEM utilizes the NOAA Weather Radio Network to disseminate alerts over local television and radio stations.

**NOTE:** As of the publishing date of this guide, until further notice, NWEM is not a FEMA-supported channel. For more information, contact FEMA.

- **Common Alerting Protocol (CAP) Exchange**—CAP Exchange, also known as COG-to-COG, is a private channel of the public warning system that sends targeted messages to other alerting authorities using their COG IDs.

For more information, see [IPAWS Message Channels](#).

## Authorized Notification Senders

An Alerting Authority must be authorized by FEMA to send messages through IPAWS. For more information about becoming an Alerting Authority in IPAWS, visit the [FEMA IPAWS website](#).

## Getting Your COG Information

You can view your COG information, including permissions and authorized channels, by retrieving your detailed COG profile from IPAWS. This can be done by selecting the **Get COG Profile** link on the Certificate page and entering your **Private Key** and **Keystore** credentials.

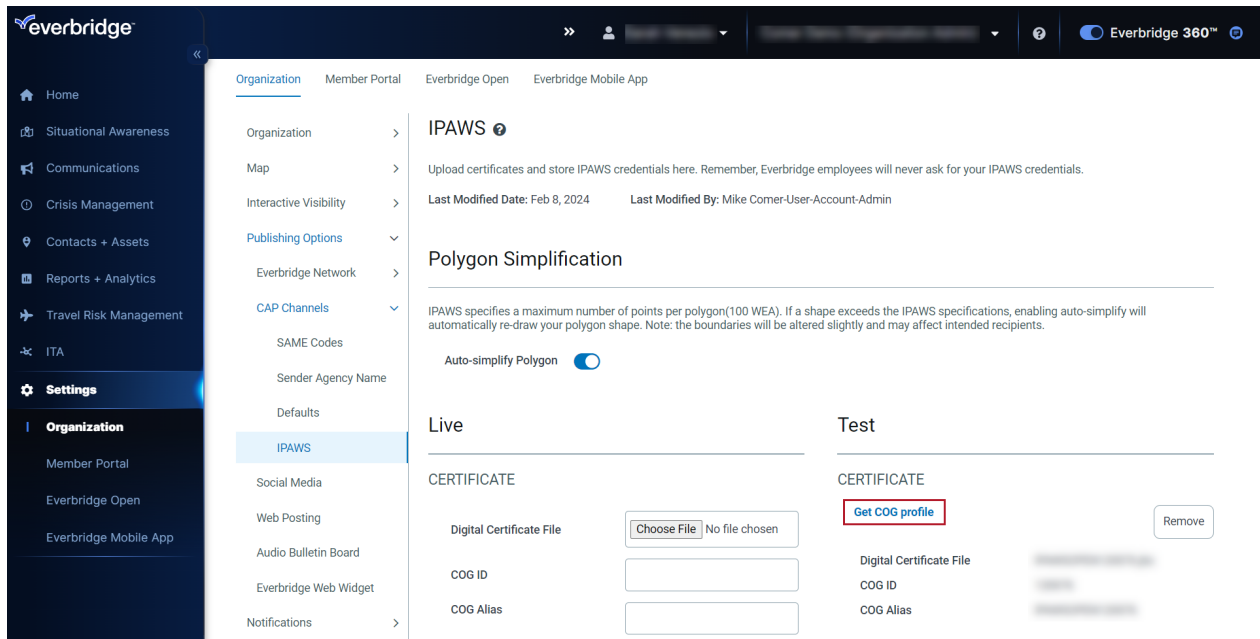

## IPAWS as a Publishing Option

The Everbridge Notification tool allows Organizations to send messages to IPAWS when the feature is enabled as a Publishing Option.

### Publishing Options

**Publishing Channels:**

Everbridge Web Widget  
  Everbridge Desktop Alerts  
  Everbridge Network  
  Alertus  
 Web Posting  
  Social Media  
  Nixle Channels  
  Audio Bulletin Board  
  Member Portal

**CAP Channels:**

Wireless Emergency Alerts (WEA)  
  CAP RSS Feed  
 Emergency Alert System (EAS)  
 Non-Weather Emergency Messages (NWEM)  
 COG-to-COG (CAPEXCH)

## LIVE or TEST Environment

The IPAWS feature in Everbridge Suite allows you to send messages to the public (LIVE) or to the IPAWS JITC Test environment (TEST). These environments can be selected upon sending the message on the Notification form.

### Publishing Options

**Publishing Channels:**

Everbridge Web Widget  
  Everbridge Desktop Alerts  
  Everbridge Network  
  Alertus  
 Web Posting  
  Social Media  
  Nixle Channels  
  Audio Bulletin Board  
  Member Portal

**CAP Channels:**

Wireless Emergency Alerts (WEA)  
  CAP RSS Feed  
 Emergency Alert System (EAS)  
 Non-Weather Emergency Messages (NWEM)  
 COG-to-COG (CAPEXCH)

v CAP CHANNELS (WEA)

 
   
 Test Mode - This message will only be sent to the IPAWS test environment. ⓘ

\* Private Key

\* Keystore Password  ⓘ

If you set your Live and/or Test Credentials in **Settings > Publishing Options > IPAWS**, you only need to enter the Launch Passcode.

## Publishing Options

**Publishing Channels:**  Everbridge Web Widget  Everbridge Network  Social Media

**CAP Channels:**  Wireless Emergency Alerts (WEA)  CAP RSS Feed

Emergency Alert System (EAS)

COG-to-COG (CAPEXCH)

▼ CAP CHANNELS (WEA)

**Test** **Live** **Test Mode** - This message will only be sent to the IPAWS test environment. ⓘ

**Status:** ● Available ⓘ

\* Launch Passcode  [Enter IPAWS credentials](#)

## Retrieving Messages Sent to Your COG ID

You can retrieve IPAWS messages sent to your COG ID or published to the IPAWS PUBLIC channel. This can be accessed from the **Universe** tab.

## IPAWS Prerequisites

### Enable IPAWS

To enable IPAWS for your Organization, navigate to **Settings > Publishing Options > IPAWS > Certificate**. Enter the FEMA-issued required credential information.

**NOTE:** If you do not see IPAWS on the left-hand navigation pane, contact your Everbridge Account Manager.

### Permissions

Everbridge offers various levels of permissions for IPAWS access:

Role	IPAWS Settings	Send IPAWS Message
Account Administrator	Has access	Has access
Organization Administrator	Has access	Has access
Group Manager	No access	Has access
Dispatcher	No access	Has access

### Digital Certificate and Keys from FEMA

FEMA issues required credentials to access IPAWS. You need the following information to set up IPAWS in your Organization:

- **COG ID** - Unique Collaborative Operating Group Identifier
- **Digital Certificate** - JKS file to load into the system
- **Keys** - Consisting of a Private Key and Keystore for sending messages

### User Training

Everbridge offers online training courses as well as an Everbridge IPAWS Certification program for sending IPAWS messages in Everbridge Suite. Your Organization can access this training material through Everbridge University.

# Getting Started - Adding the IPAWS Certificate

## Loading the Digital Certificate(s)

To add an IPAWS certificate to your Everbridge Organization:

1. Unzip your IPAWS certificate to access two files:
  - a. The **.txt file**, which contains your private key and keystore. For help entering your private key and keystore, view the following Knowledge article: [How Are the Private Key and Keystore Password Used for IPAWS Notifications in Everbridge Suite?](#) from the Everbridge Support Center.
  - b. The **.jks file**, which is the actual certificate.
2. Log in to the Manager Portal.
3. From the Organization level, choose the **Settings** tab.
4. Select **Publishing Options** from the left.
5. Select **IPAWS** from the sub-menu.
6. From either the **Live** or the **Test Certificate** pane, select **Choose File** and open the .jks file.
7. Enter the **COG ID** numbers from the .jks file in the **COG ID** text box. For example, if the file name is 123456.jks, enter "123456" in the **COG ID** textbox.
8. Enter IPAWSOPENxxxx (replace xxxx with the numbers from the .jks file) in the **COG Alias** text box.
9. Choose **Save**.
10. Optionally, click the checkbox to save the credentials so they do not have to be entered when sending. If selected, fill in the **Private Key and Keystore Password**.
11. Create a **Launch Passcode** (minimum 8 characters). When the credentials and Launch Passcode are saved, the user is prompted to enter the Launch Passcode on every page that credentials are prompted to enter:
  - **IPAWS Send Notification** page
  - **IPAWS** Interactive Visibility widget on the Universe page
  - **Get COG Profile**

After the third time of incorrectly entering the Launch Passcode, the user can enter the Private Key and Keystore Password instead or, for security reasons (in case the user account is compromised), wait 60 minutes to enter the correct Launch Passcode.

## Getting Your COG Profile

Once the digital certificates have been loaded, you can retrieve the COG profile. The COG profile displays the current status of your Organization's COG, authorized channels, event codes, and geocodes.

Select to retrieve your Organization's COG Profile from the Live or Test environments.

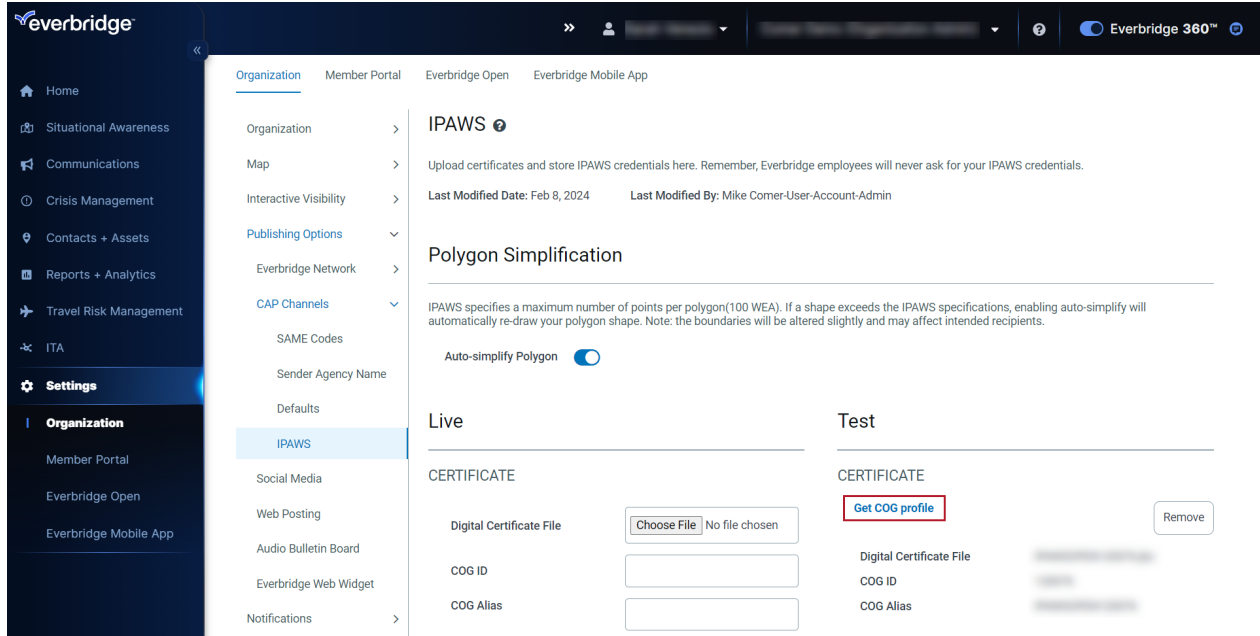

Enter your Organization's **Launch Passcode** (minimum 8 characters) if your credentials have been stored. Otherwise, enter your Organization's **Private Key and Keystore** if/when prompted. This can be found in the .txt file you received from FEMA.

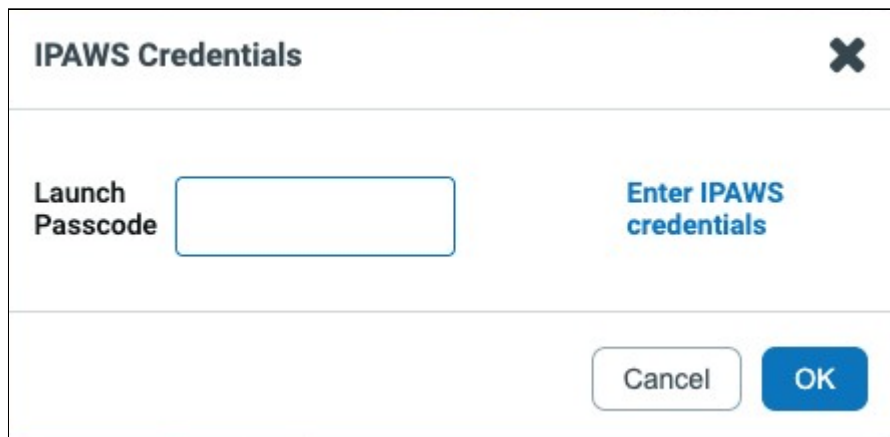

An overlay displays with your Organization's COG profile.

COG profile
✕

---

COG ID	
Agency Name	Everbridge Inc
Agency Description	Everbridge Inc
Organization Name	CIV
COG Enabled	Y
Broadcast Message Authorized	N
Agency Email	
Event Codes Permitted	<p>EAS EQW,RHW,NUW,CDW,TOE,BLU,DMO,FRW,SPW,CEM,CAE,ADR,LEW,EVI,LAE,HMW,RWT</p> <p>PUBLIC EQW,RHW,TOE,NUW,SPW,FRW,LAE,CAE,CEM,LEW,EVI,RWT,DMO,ADR,HMW,BLU,CDW</p> <p>NWEM ADR,CAE,CEM,DMO,EVI,HMW,CDW,NUW,RHW,EQW,BLU,TOE,SPW,LAE,LEW,FRW</p> <p>CAPEXCH DMO,EQW,LAE,ADR,EVI,RWT,SPW,BLU,CDW,HMW,TOE,RHW,CAE,NUW,FRW,LEW,CEM</p> <p>CMAS CEM,LAE,FRW,LEW,RWT,EVI,SPW,RHW,CDW,HMW,EQW,NUW,BLU,TOE</p>
GEOCodes Permitted	<p>NWEM 006000,024017,022051,012117</p> <p>EAS 012117,006000,022051,024017</p> <p>PUBLIC 006000,024017,012117,022051</p> <p>CAPEXCH 024017,012117,022051,006000</p> <p>CMAS 006000,024017,022051,012117</p>

OK

**NOTE:** The information is from the FEMA IPAWS system. If there are any discrepancies, contact IPAWS directly. The information is from the FEMA IPAWS system. If there are any discrepancies, contact IPAWS directly.

## Populating the SAME Codes

A **SAME Code** (Specific Area Message Encoding) is a NOAA-provided 6-digit uniquely sequenced code that describes each county. The current list of SAME codes is available [here](#).

To send an IPAWS message, your Organization must include at least one SAME code. Only alerting authorities with permission to send messages to more than one county in a state will have more than one value in the list. If the list is populated with more than one SAME code, you can sort the list as desired.

**NOTE:** You will only be able to send messages to FEMA-permitted SAME codes for your Organization. Sending messages to non-permitted SAME codes will result in a message failure.

Sequence	Code	Description
1	0240	MD

Below the table, there are two input fields: 'Must be 6 digits' and 'Maximum 30 characters', followed by an 'Add' button. An 'Auto-Generate Codes' button is also present in the top right corner of the configuration area.

The SAME code field will be used in the message sent to IPAWS. The Geographical Description enables you to set a label for each code to assist other administrators with troubleshooting.

Enter the **SAME Code** and its description. Then, click **Add** for each individual entry. If there are multiple SAME codes, click the up or down arrows to re-sequence the list.

## Populating the List of Agency Names

You can send messages under different agency names. If your Organization is used by multiple agencies, you can create a list of Sender Agency Names under settings. When a message is drafted, the message sender can select from which agency name they want the message to be sent.

**NOTE:** For Organizations with access to NWEM, the required Sender Agency Name format is the six-digit COG ID [comma-no space] city name [comma-no space] state. For example, 123456,Pasadena,CA.

### Settings Page - Setup Sender Agency Names

Sequence	Sender Agency Name
1	Rainier County

Below the table is a text input field with the placeholder 'Maximum 200 characters' and an 'Add' button.

**Notification Page** - Select the agency name that should display for the message, when applicable.

*Message Category	Public Safety	<input type="checkbox"/>	<input type="checkbox"/>	<input type="checkbox"/>
*Event Name	Select...	<input type="checkbox"/>	<input type="checkbox"/>	<input type="checkbox"/>
*WEA Handling	Imminent Threat	<input type="checkbox"/>	<input type="checkbox"/>	<input type="checkbox"/>
*Urgency	Immediate	<input type="checkbox"/>	<input type="checkbox"/>	<input type="checkbox"/>
*Severity	Extreme	<input type="checkbox"/>	<input type="checkbox"/>	<input type="checkbox"/>
*Certainty	Observed	<input type="checkbox"/>	<input type="checkbox"/>	<input type="checkbox"/>
*Expires	Hour(s) 1	<input type="checkbox"/>	<input type="checkbox"/>	<input type="checkbox"/>
*Sender Agency Name	Rainier County	<input type="checkbox"/>	<input type="checkbox"/>	<input type="checkbox"/>
*Headline		<input type="checkbox"/>	<input type="checkbox"/>	<input type="checkbox"/>
* WEA English Message		<input type="checkbox"/>	<input type="checkbox"/>	<input type="checkbox"/>

[Load message text](#) 90 characters  
 Add optional WEA message fields

## Setting Default Values

Administrators can set default values for required IPAWS fields under **Settings > Organization > Publishing Options > CAP Channels > Defaults**. Once set as default, the selected value displays for each field on the notification form. These fields can also be hidden from the message sender by clearing the corresponding **Expose** checkbox.

The **Urgency**, **Severity**, and **Certainty** fields cannot be hidden on the notification form. These fields are dependent on the Event Name selected in the notification.

Everbridge Suite
Rainier County (Organization Admin) ⌵ ☰ 👤 ? Logout

Dashboard
Universe
Notifications ⌵
Incidents ⌵
Contacts ⌵
Reports
Settings ⌵
Access ⌵

Organization    Member Portal    Everbridge Open    Everbridge Mobile App

- Organization >
- Map >
- Interactive Visibility >
- Publishing Options ⌵
- Everbridge Desktop Alerts
- CAP Channels ⌵
- SAME Codes
- Sender Agency Name
- Defaults
- IPAWS
- Social Media
- Web Posting
- Audio Bulletin Board
- Everbridge Web Widget
- Notifications >
- Contacts and Groups >
- Security >

### Defaults 🔍

Field Name	Expose	Default Value
Category	<input checked="" type="checkbox"/>	Safety <span style="font-size: 0.8em;">⌵</span>
Scope	<input checked="" type="checkbox"/>	Public <span style="font-size: 0.8em;">⌵</span>
Sender Agency Name	<input checked="" type="checkbox"/>	Rainier County <span style="font-size: 0.8em;">⌵</span>
Urgency	<input checked="" type="checkbox"/>	Immediate <span style="font-size: 0.8em;">⌵</span>
Severity	<input checked="" type="checkbox"/>	Extreme <span style="font-size: 0.8em;">⌵</span>
Certainty	<input checked="" type="checkbox"/>	Observed <span style="font-size: 0.8em;">⌵</span>
Expires in	<input checked="" type="checkbox"/>	1 <span style="font-size: 0.8em;">⌵</span>
Affected Region SAME code(s)	<input checked="" type="checkbox"/>	<input type="checkbox"/> 024017 - Charles, MD

Save

## Using IPAWS Alerts

**IPAWS** (Integrated Public Alert and Warning System) is a planned multi-agency emergency population warning system in the United States, hosted by FEMA. The IPAWS channels are available to agencies with valid COG IDs. The agencies can send messages to the public via mobile phones, radio, and television.

- Wireless Emergency Alerts (WEA)
- Emergency Alert System (EAS)
- Non-Weather Emergency Messages (NWEM)
- COG-to-COG (CAPEXCH)

When you use COG-to-COG (CAPEXCH), you can also see the messages from the Universe tab in either Live or Test mode.

**NOTE:** For details about the different IPAWS channels, see [IPAWS Message Channels](#).

## Sending a LIVE Message

**NOTE:** When sending to the IPAWS publishing option, you do not select a list of IPAWS recipients. IPAWS message recipients cannot confirm receipt or reply to IPAWS messages.

### Using a Notification Template

For security purposes, IPAWS messages **cannot** be saved as Notification Templates.

**To send an IPAWS message using another existing template:**

1. Log in to the Manager Portal and select the desired Organization from the upper left-hand corner.
2. Choose the **Notifications** tab from the top of the page.
3. Choose the **Notification Templates** tab.
4. Select an existing template to edit.
5. Select the desired IPAWS channel or channels from the Publishing Options pane.
  - a. Select **Live** mode, as Test mode will be selected by default.
6. Enter the required information, and if desired, any optional information as needed.
  - a. **Polygons**—Select Map from the Select Contacts pane. From the Select Contacts drop-down menu, either draw or select a shape that covers the affected area, and then choose Select from the upper right-hand corner of the map. The Polygon field now displays: "You have selected polygons".

**NOTE:** Any contacts selected within this polygon will also receive a Notification.
  - b. **Attachments**—If you have included an attachment as part of your Notification, you can optionally include this in your IPAWS message. Select to display **All Fields**. Click the Attachments to include in your IPAWS message.
7. Complete the remainder of the Live message and then choose **Send**.
8. If the **Wireless Emergency Alert (WEA)** and/or **Emergency Alert System (EAS)** message channels were selected, then a confirmation modal will appear to remind the user that they're sending a LIVE message. Select the checkbox to

confirm and click **Continue**.

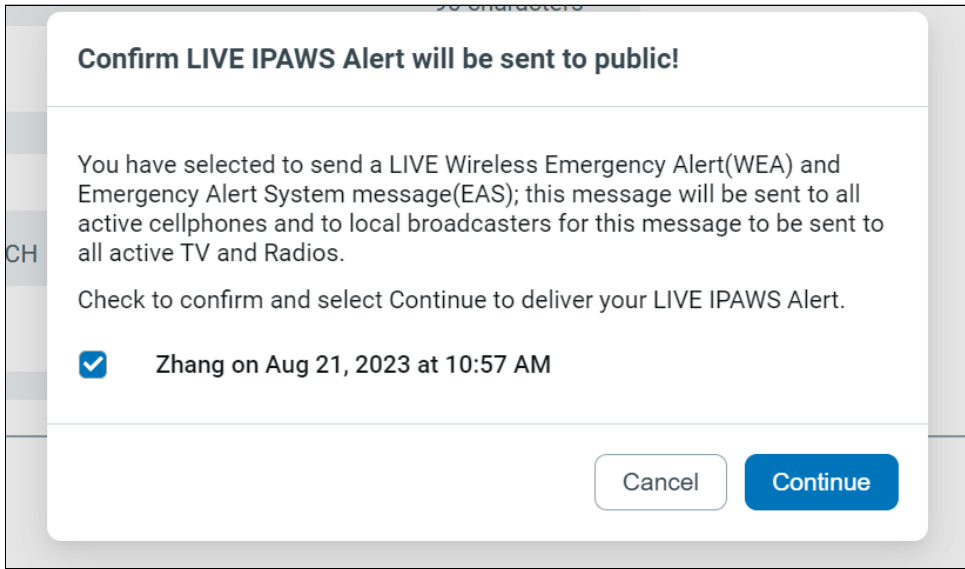

## Reviewing the Status of Your Message

**NOTE:** If your IPAWS message encountered connectivity issues during the initial send, a **Refresh Status** button is displayed that retrieves the latest status from IPAWS.

To review the status of your message:

Status	Published	Title	Event Name	Sent On	Sent By	Sent To	Charts
● Sent Actions	P	IPAWS Test Connection		Oct 27, 2021 08:42:29 PDT		Published Only	Published Only
● Sent Actions	P	IPAWS Test Update		Sep 01, 2021 13:14:53 PDT		Published Only	Published Only
● Sent Actions	P	IPAWS Test Initial		Sep 01, 2021 13:14:13 PDT		Published Only	Published Only
● Sent Actions	P	CAP RSS Test Update		Sep 01, 2021 13:12:38 PDT		Published Only	Published Only
● Sent Actions	P	CAP RSS Test		Sep 01, 2021 13:11:14 PDT		Published Only	Published Only

1. Select the **Title** link of the message you would like to review. The Notification Details are displayed.

Notifications > Active/History > Details Help with this page

## IPAWS Test Connection Auto Refresh

● Sent Notification ID: 969773550672254 Send Follow Up

Status Method

**i** Your notification could not be sent, the selected contacts are missing or use an invalid delivery method. Check your selections and try again.

### Details

Imminent Threat to Life:	No
Priority Greeting:	No
Recurring:	No
Sent From:	Web Manager Portal
Start:	Oct 27, 2021 08:42:29 PDT
End:	Oct 27, 2021 08:42:32 PDT
Sent by:	Katherine Chu
Voice Recording:	None
Message Format:	Text
Type:	IPAWS
Escalation:	No
Group Calendar:	No

### Message

IPAWS Test Connection  
IPAWS Test Connection

2. Select the **CAP Channels** tab to view the IPAWS message status. A summary of the IPAWS information is displayed.

**NOTE:** If the user does not include the optional WEA languages, the Notification details do not display these fields.

CAP Channels

IPAWS Information: WEA

Mode: Test

Publishing Status: WEA 600 - Message successfully sent to WEA

IPAWS Polygon(s): 0/0

CAP Fields

Message Status : Actual

Message Type : Alert

Source :

Scope : Public

Restriction :

Addresses :

Message Category : Safety

Event Name : Local Area Emergency

Event Type : LAE

WEA Handling : Public Safety

Urgency : Immediate

Severity : Extreme

Certainty : Observed

Expires : 1 hour(s)

Sender Agency Name : Test City

Headline : IPAWS Test Connection

Instruction :

Web Link :

U.S. Time Zones : Eastern Time Zone

Area Description : Los Angeles

Affected Areas : 006037

WEA - English 90 : IPAWS Test Connection

[Print](#)

If 900-series error messages are displayed to the account, a **Refresh Status** button is displayed next to the Publishing Status.

3. Optionally click **Refresh Status** to get the latest IPAWS response for all 900-series error messages.
4. Refer to the Knowledge Base article: [IPAWS Publishing Status Values](#) in the Everbridge Support Center.

## IPAWS Message Channels

If you do not see the expected IPAWS channels enabled on the Notification form under **Publishing Options**, take a screenshot of your COG Profile and contact Technical Support.

### Sending a WEA Message

To include WEA as a CAP channel in your message, select **Wireless Emergency Alerts (WEA)** on the message form. A **WEA** column appears at the right-hand side of the fields. The gray bullets indicate the applicable fields to the WEA channel.

If your IPAWS credentials are stored in **Organization Settings**, then the **Event Name** drop-down on the Notification/IC Template/IC launch pages automatically displays only the Event Names your agency is authorized to use.

## Publishing Options

- Publishing Channels:  Everbridge Network  Alertus  Web Posting  Social Media
- CAP Channels:  Wireless Emergency Alerts (WEA)  CAP RSS Feed
- Emergency Alert System (EAS)
- Non-Weather Emergency Messages (NWEM)
- COG-to-COG (CAPEXCH)

▼ CAP CHANNELS (WEA)

**Test**

Live

Test Mode - This message will only be sent to the IPAWS test environment. ⓘ

Refresh Status

Status: ● Available ⓘ

\* Launch Passcode

Enter IPAWS credentials

CAP Fields

WEA

*Message Status	Actual	●
Source	<input type="text"/>	ⓘ
*Scope	Public	●
Restriction	<input type="text"/>	
Addresses	<input type="text"/>	
*Message Category	Public Safety	ⓘ ●
*Event Name	Select...	●
*WEA Handling	Imminent Threat	●
*Urgency	Immediate	●
*Severity	Extreme	●
*Certainty	Observed	●
*Expires	Hour(s) 1	●
*Sender Agency Name	Test City	●
Headline	<input type="text"/>	
* WEA English Message	<input type="text"/>	●
	Load message text <span style="float: right;">90 characters</span>	
	<input checked="" type="checkbox"/> Add optional WEA message fields	
Instruction	<input type="text"/>	
Web Link	<input type="text"/>	●
*U.S. Time Zones	Pacific Time Zone	●
Area Description	Los Angeles,National,Charles County, MD	ⓘ
*Affected Region SAME code(s)	<input type="checkbox"/> 022051 - Jefferson <input type="checkbox"/> 006000 - All of California <input type="checkbox"/> 006001 - San Francisco <input checked="" type="checkbox"/> 006037 - Los Angeles <input type="checkbox"/> 006067 - Sacramento <input type="checkbox"/> 048301 - Guadalupe Mt Nat'l. Park, Texas <input checked="" type="checkbox"/> 000000 - National <input checked="" type="checkbox"/> 024017 - Charles County, MD	●
Polygon	You haven't added any polygons to the map yet.	●

The **WEA English Message** field is required (90 characters). If needed, you can add optional WEA message fields. Under the **WEA English Message**, click **Add optional WEA message fields**.

- WEA English Message—Optional - 360 characters.
- WEA Spanish Message—Optional - 90 characters
- WEA Spanish Message—Optional - 360 characters

A WEA Handling Code will be passed to FEMA for IPAWS WEA cancellations.

### WEA Auto-Simplify Polygons

IPAWS specifies a maximum number of points per polygon (100 for WEA). If a shape exceeds the IPAWS specifications, auto-simplify will automatically redraw your polygon shape. This prevents the sender from needing to manually readjust the shape themselves.

Auto-Simplify can work in two different ways, depending on an Organization's preferences:

- **Enable Auto-Simplify in Settings**, which will automatically simplify shapes that exceed 100 points.
- **Disable Auto-Simplify in Settings**, which will require users to manually click the **Auto-Simplify** button for simplification to occur.

**IMPORTANT:** The boundaries will be altered slightly, which may affect the intended recipients.

**Auto-Simplify Polygons** can be enabled by an Administrator under **Settings > Organization > Publishing Options > CAP Channels > IPAWS**.

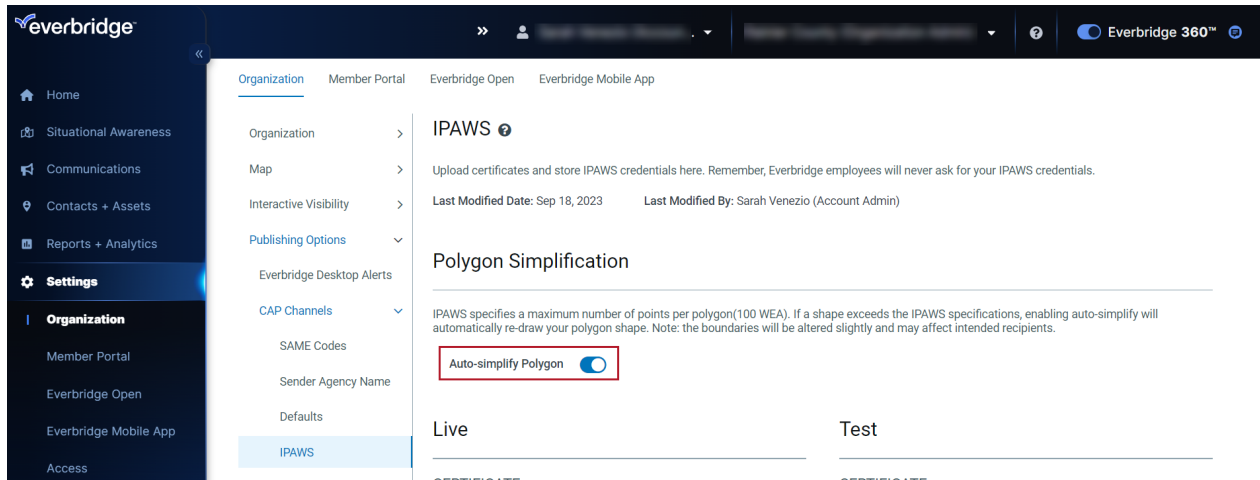

If **enabled** in Settings, any shapes that exceed the 100-point limit will automatically be simplified. Users won't see the Auto-Simplify button on the IPAWS form.

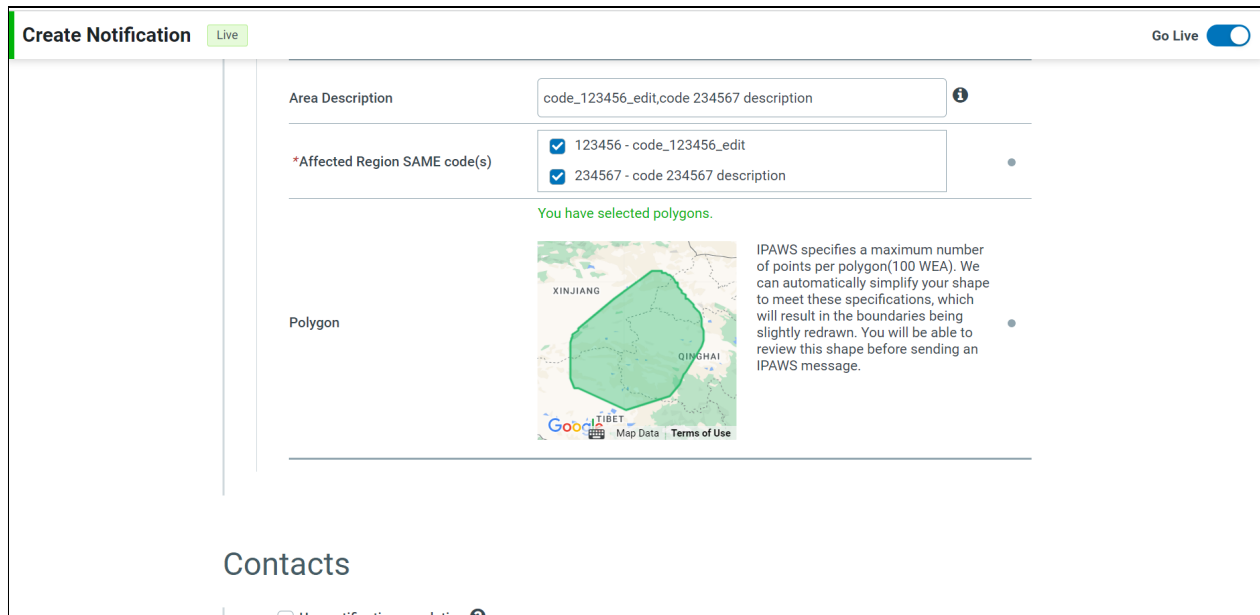

If Auto-Simplify Polygons is **disabled** in Settings, then users will see the **Auto-Simplify** button in the **Polygon** section of the IPAWS form, which will need to be clicked in order to simplify the polygon.

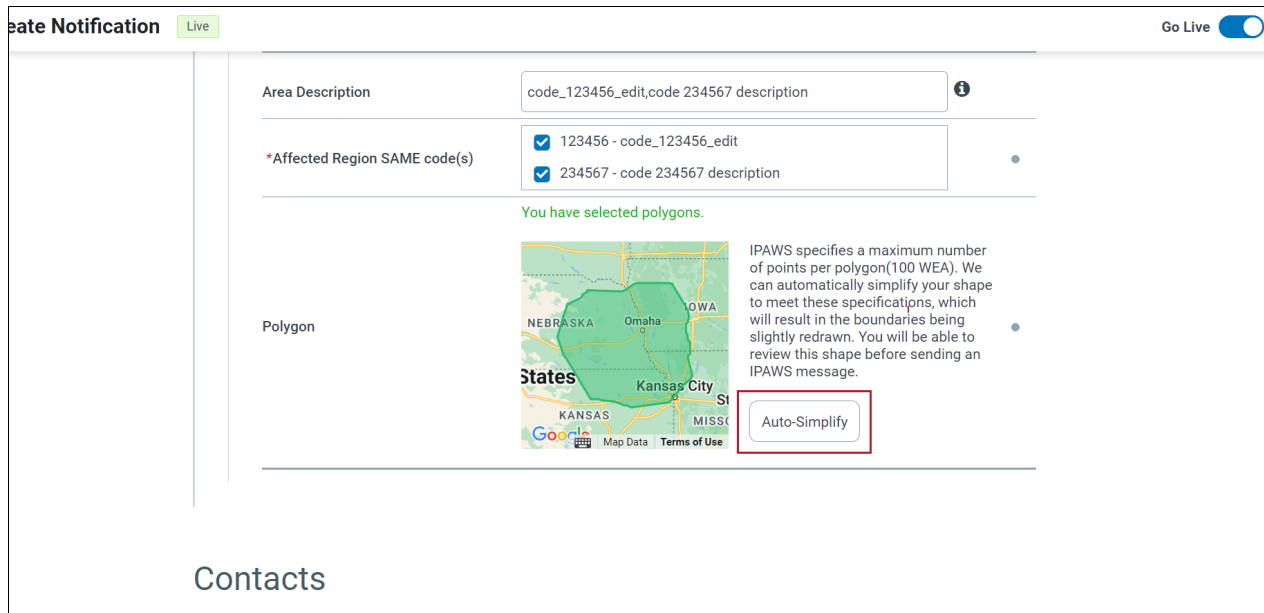

Clicking **WEA (100 Max)** on the Map will automatically redraw the shape to conform to the point limit:

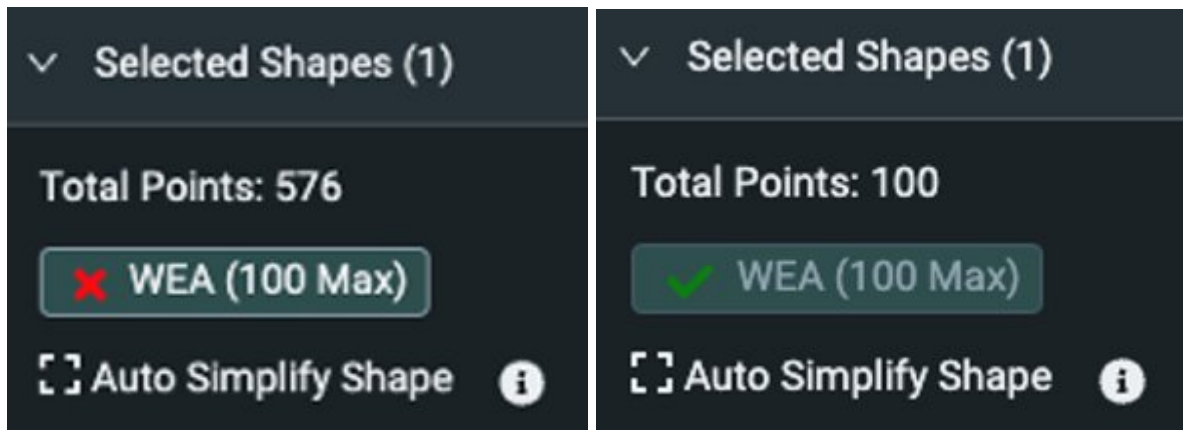

If a WEA message exceeds the 100-point limit when the Auto-Simplify Polygon setting is disabled, but the user still attempts to send it, the following warning will appear and the message will not be sent:

**Invalid Polygons**
✕

---

IPAWS polygons must have no more than 100 points total, and a maximum of 10 polygons/circles with a total sum of 100 points. Please simplify your shape(s) so that the IPAWS message can be sent. **Sending without a valid shape(s) will result in a wide-area IPAWS alert (for example: county-wide or state-wide).**

---

OK

**NOTE:** An IPAWS WEA message cannot be sent until it falls below the 100-point maximum.

## Sending an EAS Message

Select **Emergency Alert System (EAS)** on the message form to include EAS as a CAP channel. An **EAS** column appears on the right-hand side of the fields. The gray bullets indicate the applicable fields to the EAS channel.

If your IPAWS credentials are stored in **Organization Settings**, then the **Event Name** drop-down on the **Notification**, **IC Template**, or **IC launch** pages automatically display only the Event Names your agency is authorized to use.

## Publishing Options

- Publishing Channels:  Everbridge Network  Alertus  Web Posting  Social Media
- CAP Channels:  Wireless Emergency Alerts (WEA)  CAP RSS Feed  
 Emergency Alert System (EAS)  
 Non-Weather Emergency Messages (NWEM)  
 COG-to-COG (CAPEXCH)

▼ CAP CHANNELS (EAS)

Test Mode - This message will only be sent to the IPAWS test environment. ⓘ

Status: ● Available ⓘ

\* Launch Passcode  [Enter IPAWS credentials](#)

CAP Fields

		EAS
*Message Status	Actual	●
Source	<input type="text"/>	● ⓘ
*Scope	Public	●
Restriction	<input type="text"/>	
Addresses	<input type="text"/>	
*Message Category	Public Safety	● ⓘ
*Event Name	Select...	●
*Urgency	Immediate	●
*Severity	Extreme	●
*Certainty	Observed	●
*Expires	Hour(s) 1	●
Sender Agency Name	Test City	●
Headline	<input type="text"/>	●
* Message	<input type="text"/>	●
	<a href="#">Load message text</a>	
Instruction	<input type="text"/>	●
Web Link	<input type="text"/>	●
*U.S. Time Zones	Pacific Time Zone	●
*Area Description	Los Angeles,National,Charles County, MD	● ⓘ
*Affected Region SAME code(s)	<input type="checkbox"/> 022051 - Jefferson <input type="checkbox"/> 006000 - All of California <input type="checkbox"/> 006001 - San Francisco <input checked="" type="checkbox"/> 006037 - Los Angeles <input type="checkbox"/> 006067 - Sacramento <input type="checkbox"/> 048301 - Guadalupe Mt Nat'l. Park, Texa <input checked="" type="checkbox"/> 000000 - National <input checked="" type="checkbox"/> 024017 - Charles County, MD	●
Polygon	You haven't added any polygons to the map yet.	●
Audio Message	<input checked="" type="radio"/> None <input type="radio"/> Use Everbridge recorder <input type="radio"/> Upload a file	●

**NOTE:** The following confirmation modal will appear when selecting either the **EAS** or **WEA** publishing options, reminding the user that these selections will result in a **LIVE IPAWS Alert**:

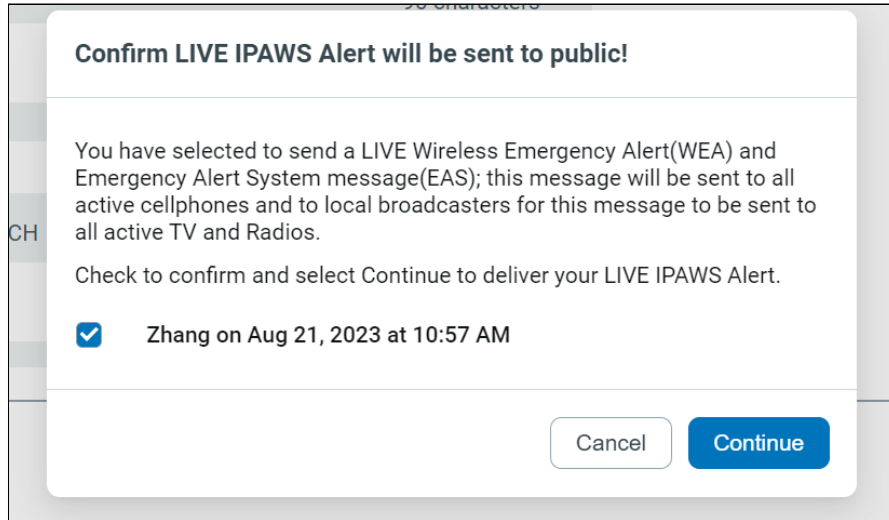

## Sending a Non-Weather Emergency Message (NWEM)

To include NWEM as an IPAWS channel in your message, select **Non-Weather Emergency Messages (NWEM)** on the message form. An **NWEM** column appears at the right-hand side of the fields. The gray bullets indicate the applicable fields to the NWEM channel.

If your IPAWS credentials are stored in **Organization Settings**, then the **Event Name** drop-down on the **Notification**, **IC Template**, or **IC launch** pages automatically display only the Event Names your agency is authorized to use.

## Sending a COG-to-COG (CAPEXCH) Message

To send a message via IPAWS to one or more alerting authorities, include COG-to-COG as an IPAWS channel in your message by selecting **COG-to-COG (CAPEXCH)** on the message form. A **CAPEXCH** column appears on the right-hand side of the fields. The gray bullets indicate the applicable fields to the COG-to-COG channel.

If your IPAWS credentials are stored in **Organization Settings**, then the **Event Name** drop-down on the **Notification**, **IC Template**, or **IC launch** pages automatically display only the Event Names your agency is authorized to use.

## Publishing Options

**Publishing Channels:**  Everbridge Web Widget  Everbridge Network  Social Media

**CAP Channels:**  Wireless Emergency Alerts (WEA)  CAP RSS Feed  
 Emergency Alert System (EAS)  
 COG-to-COG (CAPEXCH)

▼ CAP CHANNELS (CAPEXCH)

**Test**

Live

Test Mode - This message will only be sent to the IPAWS test environment. **i**

Refresh Status

Status: ● Available **i**

\* Launch Passcode  **Enter IPAWS credentials**

**CAP Fields**

		CAPEXCH
*Message Status	Actual	●
Source	<input type="text"/>	<b>i</b> ●
*Scope	Public	●
Restriction	<input type="text"/>	●
Addresses	<input type="text"/>	●
*Message Category	Public Safety	<b>i</b> ●

## Retrieving Messages

Retrieve messages sent to your COG ID or messages posted to the Public Feed.

### Universe Page

View IPAWS messages sent to you by another alerting authority or messages posted to the Public Feed by accessing the **Universe** tab. You can also launch a Notification from the **Universe** tab.

From the **Universe** tab, select the **IPAWS** widget. The **Widgets** panel is displayed.

### Retrieving Messages

Retrieve IPAWS messages from the Live and Test environments by selecting the **Live** or **Test** tab.

- Selecting the Live mode retrieves messages from the IPAWS production environment.
- Selecting the Test mode retrieves messages from the IPAWS test environment.

All other features behave the same way on both tabs.

Click **Refresh** and the IPAWS Credentials dialog appears. (If you do not know your Launch Passcode, click Enter IPAWS credentials. Enter your Private Key and Keystore Password.)

Enter your IPAWS credentials and click **OK**. From whichever tab you have selected to see the messages, choose from the following:

- In the last 1-24 hours by selecting the number from the menu.
- From the selected time frame, select **All Messages**, **Public**, **Private**, or **Restricted**.

### Viewing Individual Messages

If there are more alerts than can be displayed on one list, use the controls (**First**, **Previous**, **Next**, **Last**) at the bottom of the list to step through the pages. To see the full message, click **More**.

## Launching a New Message

To send a Notification based on an alert, click **New Notification** located in the right-hand corner of the individual alert. The **Notification** panel is displayed. Create the Notification as you would for any Notification and send it.

## Send Cancel or Update for IPAWS Message

From **Incidents**, send updates or cancel an existing IPAWS message using the **Update IPAWS Message** or **Cancel IPAWS Message** actions, or via **Send Follow-Up**.

From **Notifications**, send updates or cancel an IPAWS message by using **Send Follow-Up**.

**IMPORTANT:** For the **Send Follow-Up** method, remember to set valid polygon shape(s) for your WEA message, as needed. The polygon(s) from the original IPAWS message will **not** be automatically applied. Sending without a valid shape(s) will result in a wide-area IPAWS alert (for example: county-wide or state-wide).

When using the **Update IPAWS Message** or **Cancel IPAWS Message** option on the **Incident Details** page to update or cancel an IPAWS message, the polygon(s) from the original IPAWS message will be automatically applied.

### Incident Details Actions

Incidents that launched a Notification will have two additional options to choose from in the Actions dropdown menu on the Incident Details page:

1. **Update IPAWS Message**
2. **Cancel IPAWS Message**

Clicking these will route you to the **Update IPAWS Message** page or **Cancel IPAWS Message** page, and either **Update** or **Cancel** will be prepended in the **Message Type** field depending on your choice. Follow the remaining steps in the processes outlined below.

**NOTE:** Aside from the Message Type, the **Update IPAWS Message** action uses the same IPAWS message defined in the **Update** phase of the template, while the **Cancel IPAWS Message** action will use the IPAWS message defined in the **Close** phase of the template.

Contacts specified in the original Notification will also be included in the **Update** or **Cancel IPAWS Message** pages.

## Updating Existing Messages from Notifications

If you didn't use an action on the Incident Details page, you can also update an existing IPAWS message by following the steps below:

1. Select the **Send Follow-Up** option on the **Active/History** tab, from the **Notification Details** page for the Notification, or from the IPAWS widget for a specific message.
2. To only update your IPAWS message, select **Next** without choosing contacts. Optionally, select contacts as needed to include in the update. Remember to set valid polygon shape(s) for your WEA message, as needed. The polygon(s) from the original IPAWS message will **not** be automatically applied. Sending without a valid shape(s) will result in a wide-area IPAWS alert (for example: county-wide or state-wide).

**Send Follow Up**
✕

---

<input type="checkbox"/>	Confirmed	1 contact(s)
<hr/>		
<input type="checkbox"/>	Not Confirmed	1 contact(s)
<hr/>		
<input type="checkbox"/>	Confirmed Late	0 contact(s)
<hr/>		
<input type="checkbox"/>	Unreachable	0 contact(s)
<hr/>		

**Note:** if any of these contacts have been deleted since the original notification went out, they will not be sent the follow up notification.

Cancel

Next

3. Under the **CAP Channels** section of the Notification form, select **Update** in the **Message Type** field.

### Publishing Options

**Publishing Channels:**
 Everbridge Web Widget
  Everbridge Network
  Social Media

**CAP Channels:**
 Wireless Emergency Alerts (WEA)
  CAP RSS Feed

Emergency Alert System (EAS)

COG-to-COG (CAPEXCH)

CAP CHANNELS (WEA)

Test Mode - This message will only be sent to the IPAWS test environment. ⓘ

Status: ● Available ⓘ

\* Launch Passcode  [Enter IPAWS credentials](#)

**CAP Fields**

		WEA
*Message Status	Actual	●
*Message Type	Update	●
Source		ⓘ

4. Fill out the remainder of the form as needed and **Send** the message.

## Canceling Existing Messages from Notifications

If you didn't use an action on the Incident Details page, you can also cancel an existing IPAWS message by following the steps below:

1. Select the **Send Follow Up** option on the **Active/History** tab for the Notification.

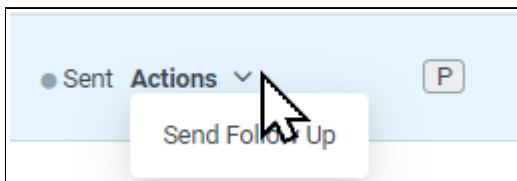

2. To only cancel your IPAWS message, select **Next** without choosing contacts. Optionally, select contacts as needed to include in the update.

### Send Follow Up ✕

<input type="checkbox"/>	Confirmed	1 contact(s)
<hr/>		
<input type="checkbox"/>	Not Confirmed	1 contact(s)
<hr/>		
<input type="checkbox"/>	Confirmed Late	0 contact(s)
<hr/>		
<input type="checkbox"/>	Unreachable	0 contact(s)

**Note: if any of these contacts have been deleted since the original notification went out, they will not be sent the follow up notification.**

Cancel
Next

- Under the **CAP Channels** section of the Notification form, select **Cancel** in the Message Type field.

### Publishing Options

Publishing Channels:  Everbridge Network  Alertus  Web Posting  Social Media

CAP Channels:  Wireless Emergency Alerts (WEA)  CAP RSS Feed

Emergency Alert System (EAS)

Non-Weather Emergency Messages (NWEM)

COG-to-COG (CAPEXCH)

CAP CHANNELS (WEA)

Test

Live

Test Mode - This message will only be sent to the IPAWS test environment. ⓘ

Refresh Status
Status: ● Available ⓘ

\* Launch Passcode

Enter IPAWS credentials

CAP Fields

*Message Status	Actual	WEA	•
*Message Type	Update		•
Source	Update		•
*Scope	Public		•

- Fill out the remainder of the form as needed and **Send** the message.

## Using IPAWS Messages in Universe

You can view the IPAWS messages from the **Universe** tab. You can also launch a Notification from the Universe tab.

From the Universe tab, select the **IPAWS** widget. The Widgets panel is displayed.

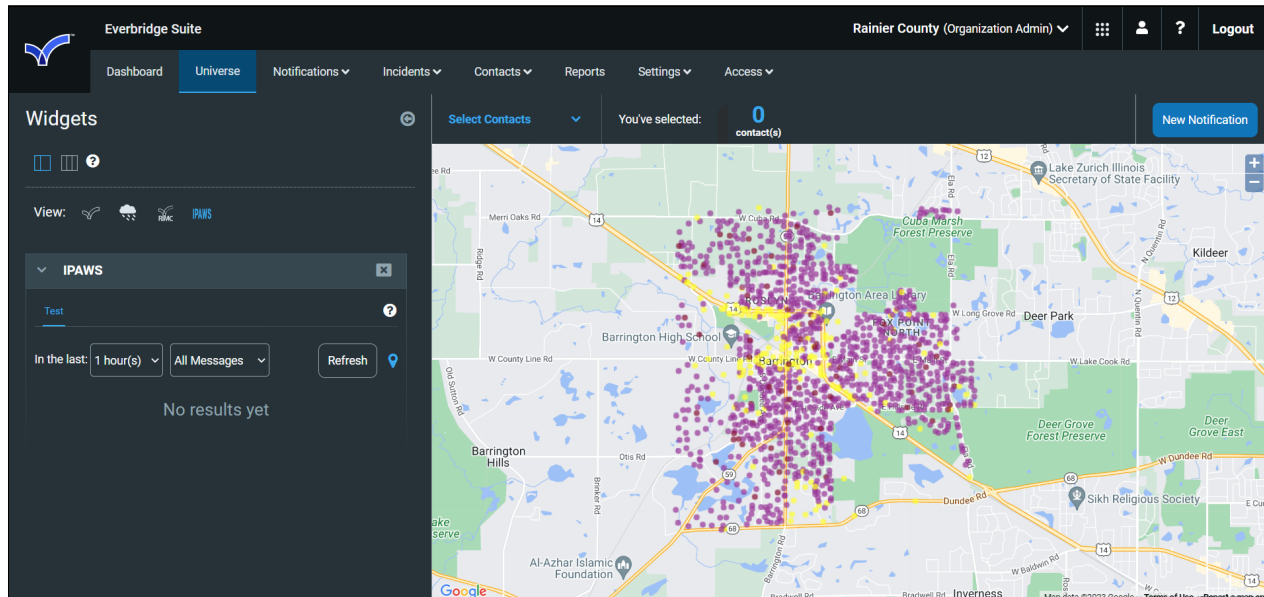

The IPAWS widget supports Live and Test modes through tabs.

- Selecting the Live mode retrieves messages from the IPAWS production environment.
- Selecting the Test mode retrieves messages from the IPAWS test environment.

All other features behave the same way on both tabs.

Click **Refresh** and the IPAWS Credentials dialog appears. Enter your Organization's Launch Passcode. If you do not know your Launch Passcode, click **Enter IPAWS** credentials to submit your Private Key and Keystore Password.

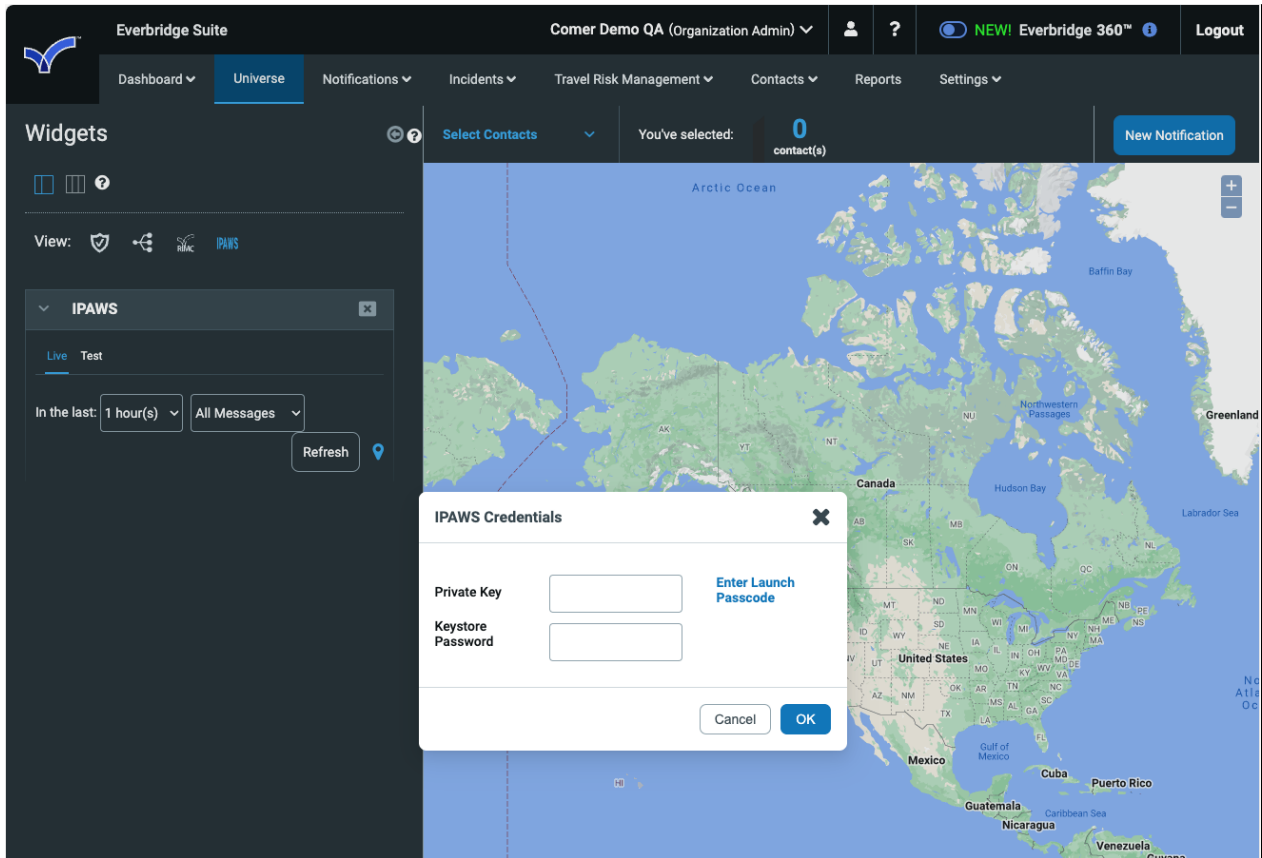
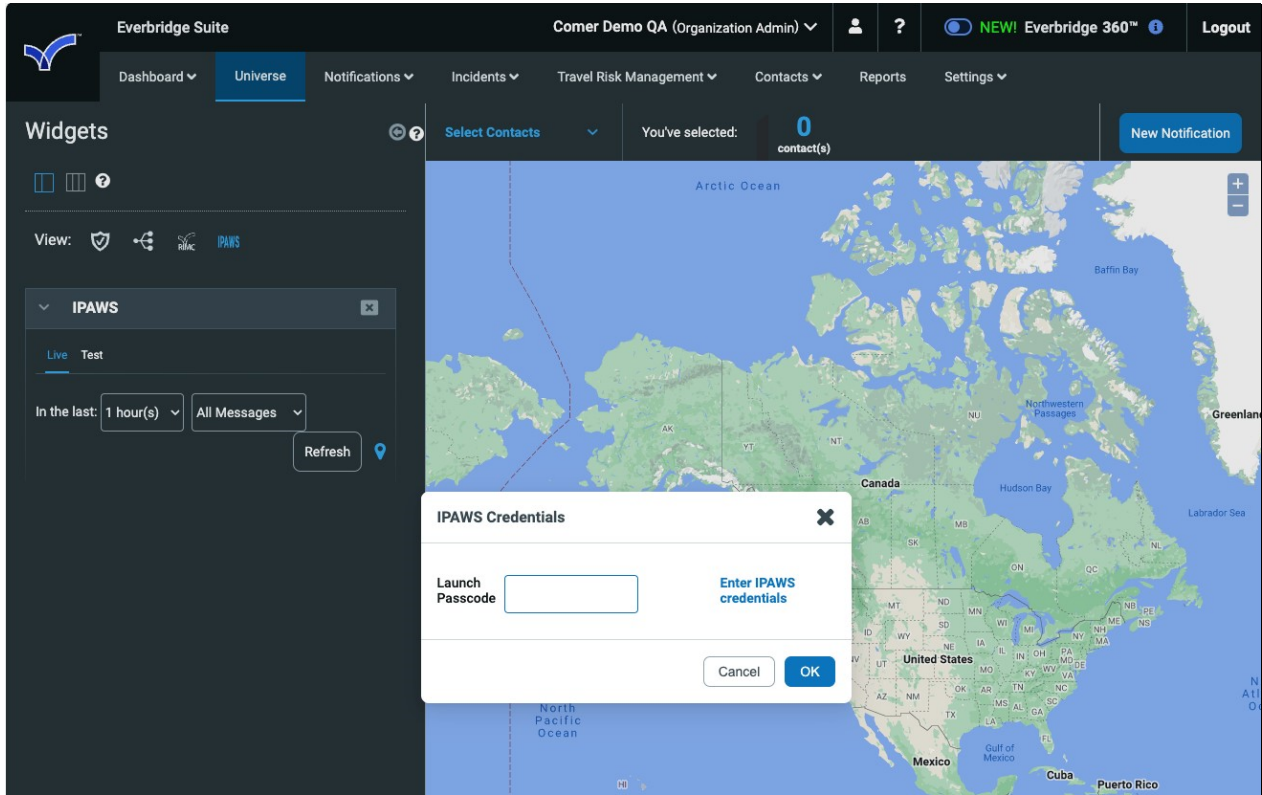

Enter your IPAWS credentials and click **OK**. From whichever tab you have chosen to see the messages, you can choose from the following:

- In the last 1-24 hours by selecting the number from the drop-down list.
- From the selected time frame, select All Messages, Public, Private, or Restricted.

If there are more alerts than can be displayed on one list, use the controls (First, Previous, Next, Last) at the bottom of the list to step through the pages.

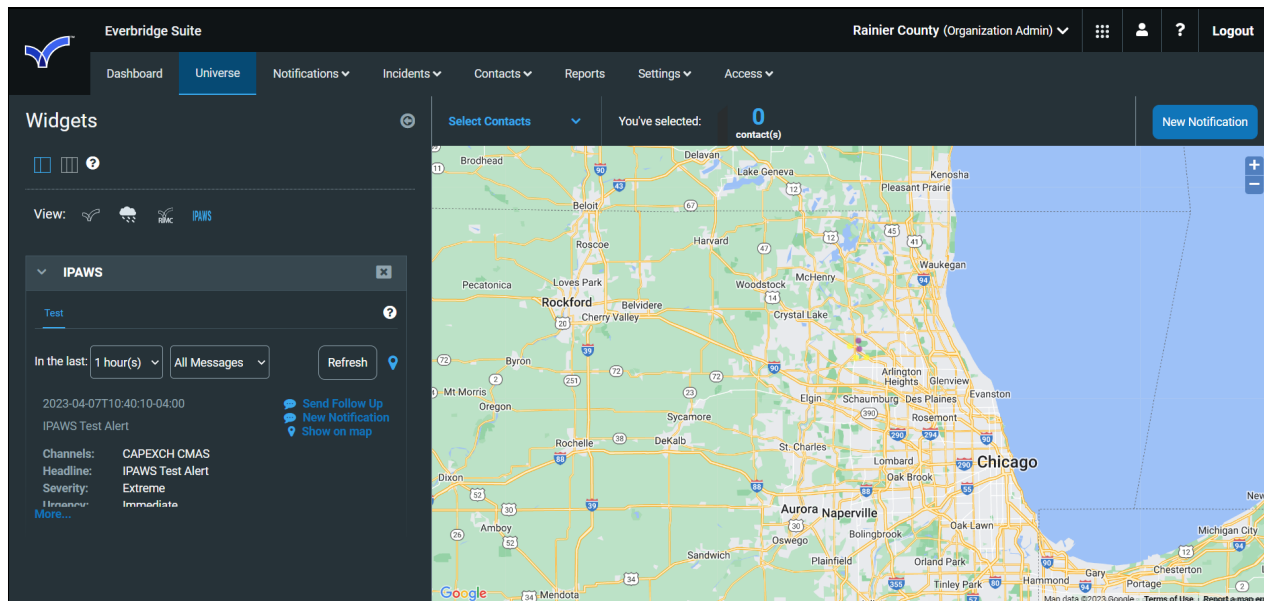

To see the full message, click **More**.

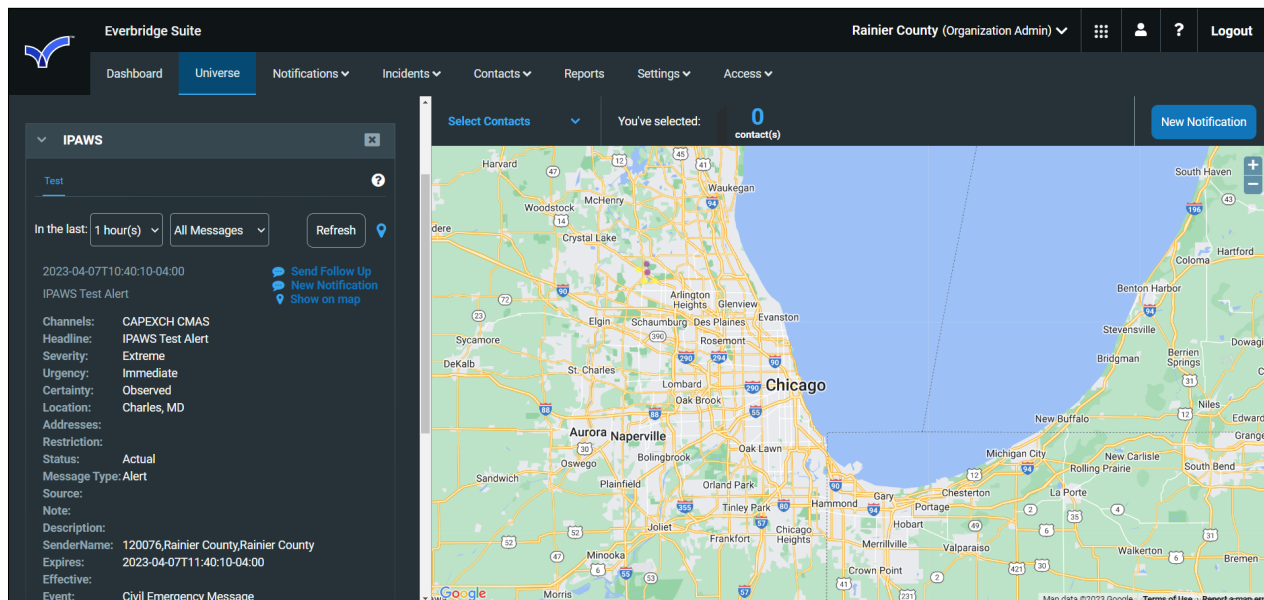

To send a Notification based on an alert, click the **New Notification** icon located in the right-hand corner of the individual alert.

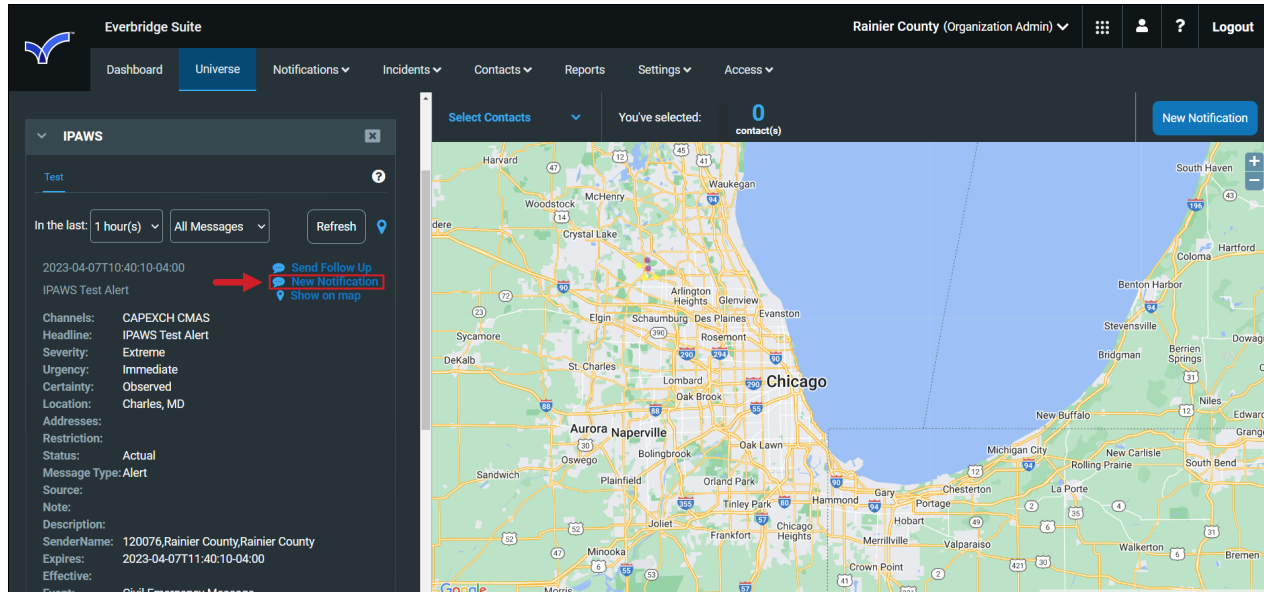

The Notification panel is displayed. Create the Notification.

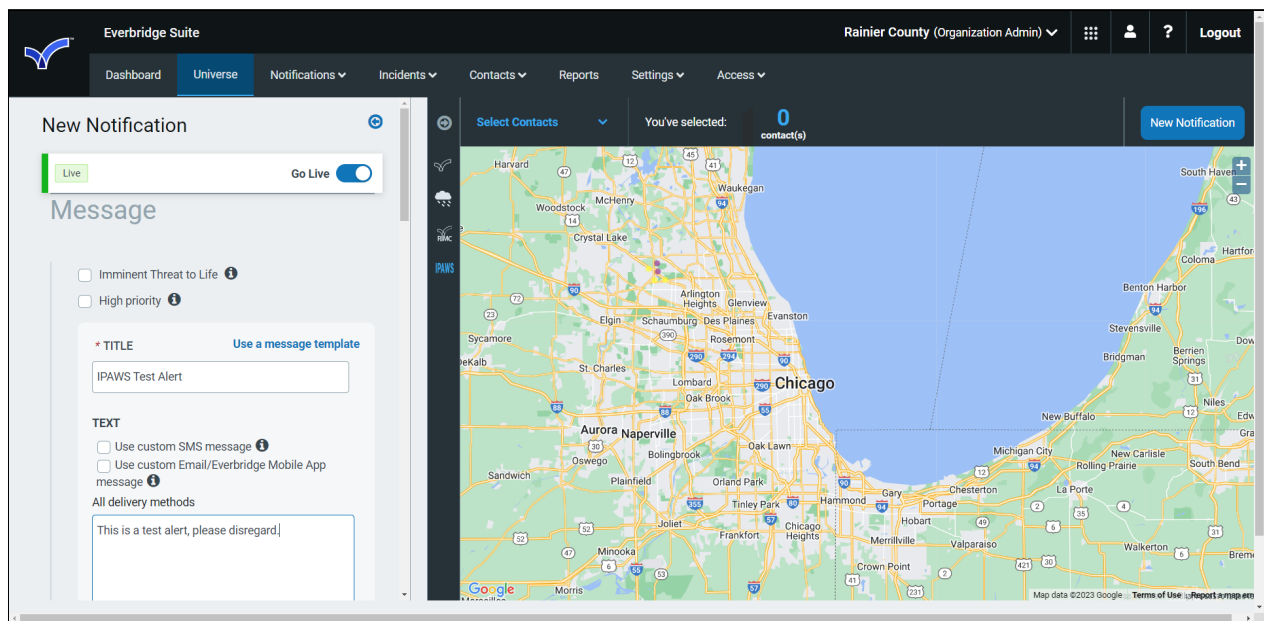

When Administrators try to send a follow-up via Universe, they'll see a popup informing them that it'll be sent through Notifications, which can be found under the **Active/History** tab.

